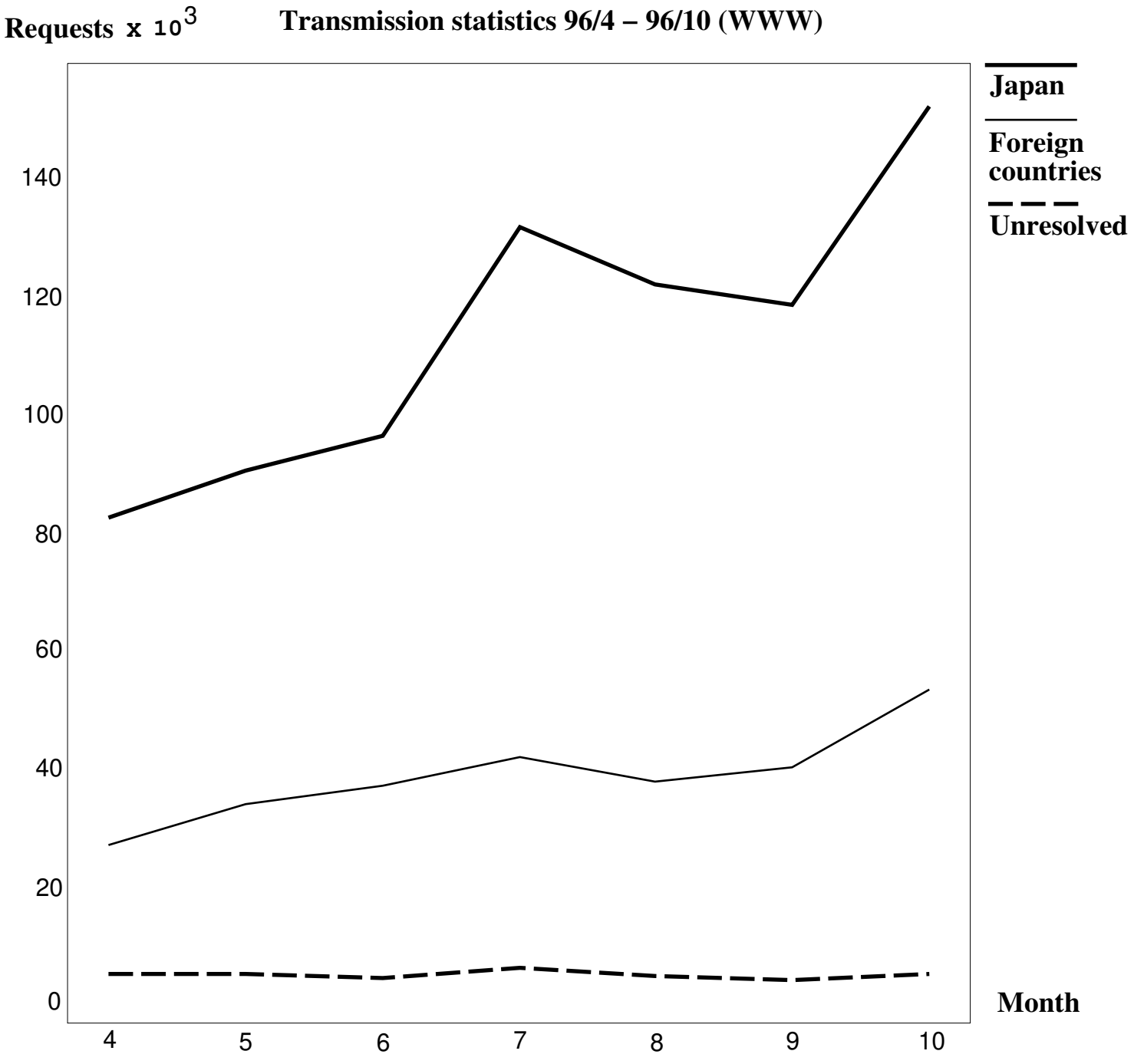
Requests x 10^3
Transmission statistics 96/4 – 96/10 (WWW)
Japan
Foreign countries
Unresolved
140
120
100
80
60
40
20
0
Month
4
5
6
7
8
9
10