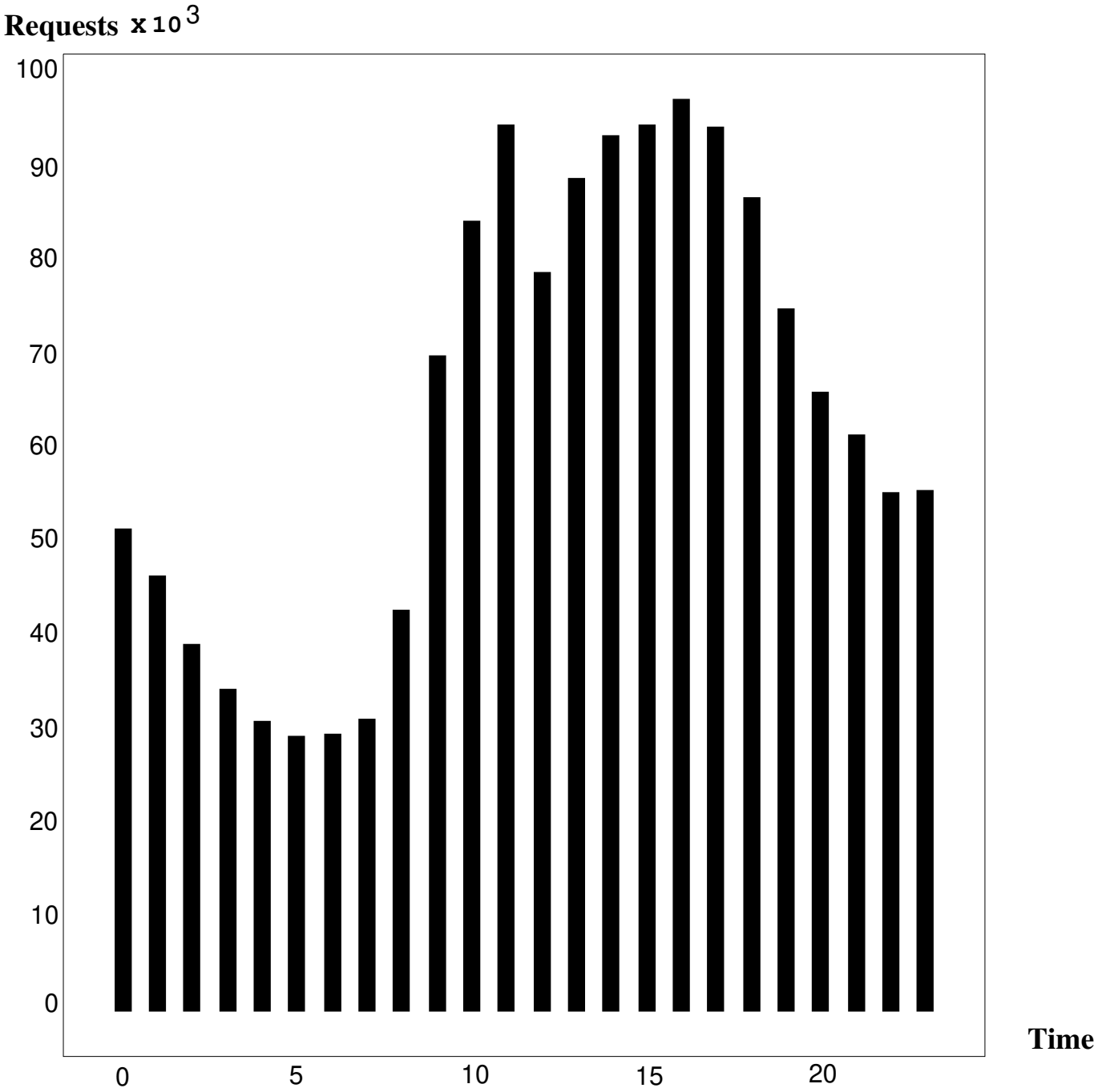# Hourly Transmission Statistics 96/4 – 96/10 (WWW)